

SCHEDULE OF JOINERY		
D1 DOORS	310 x 210	97 x 24
D2 "	240 x 210	92 x 24
D3 "	210 x 210	76 x 24
W1 WINDOWS	410 x 210	142 x 24
W2 "	310 x 210	92 x 24
V1 VENTILATORS	310 x 210	92 x 24
O REC-JOIN		

MMDA (B)/PP NO.	
C.No. E21/52/S1/199	
DATE	
Scrutiny	
PART I	
PART II	16/10/91

AREA DETAILS	
TOTAL PLOT AREA	11367.50 m <sup>2</sup>
GROUND FLOOR AREA	2120.00 m <sup>2</sup>
FIRST FLOOR AREA	2140.00 m <sup>2</sup>
SECOND AND THIRD FLOOR AREA	1140.45 m <sup>2</sup>
TOTAL PLINTH AREA	541.28 m <sup>2</sup>
COVERAGE	4.76%
F.S.I	1.40

COLOUR INDEX	
PROPOSALS SHOWN THIS	▬
ROADS	▬
BOUNDARY	▬

PROPOSED RESIDENTIAL FLATS IN DOOR NO 22, RS NO 11 & 24, PARANKUSAPURAM III<sup>rd</sup> ST, PULIYUR VILLAGE, KODAMBAKKAM, MADRAS 24.

SCALE 1" TO 810"

Signature of Owner: *K. Venugopal*

Signature of Licensed Surveyor: *K. Venugopal*

K. VENUGOPAL  
 A.B.E. (R.E.S.)  
 LICENSING CIVIL ENGINEER  
 LICENCE NUMBER: 1243  
 2, NEELANJAN STREET  
 MINNAR ROAD, T. LAKE AREA  
 MADRAS 600008

1300

SIGNATURE OF LICENSED SURVEYOR

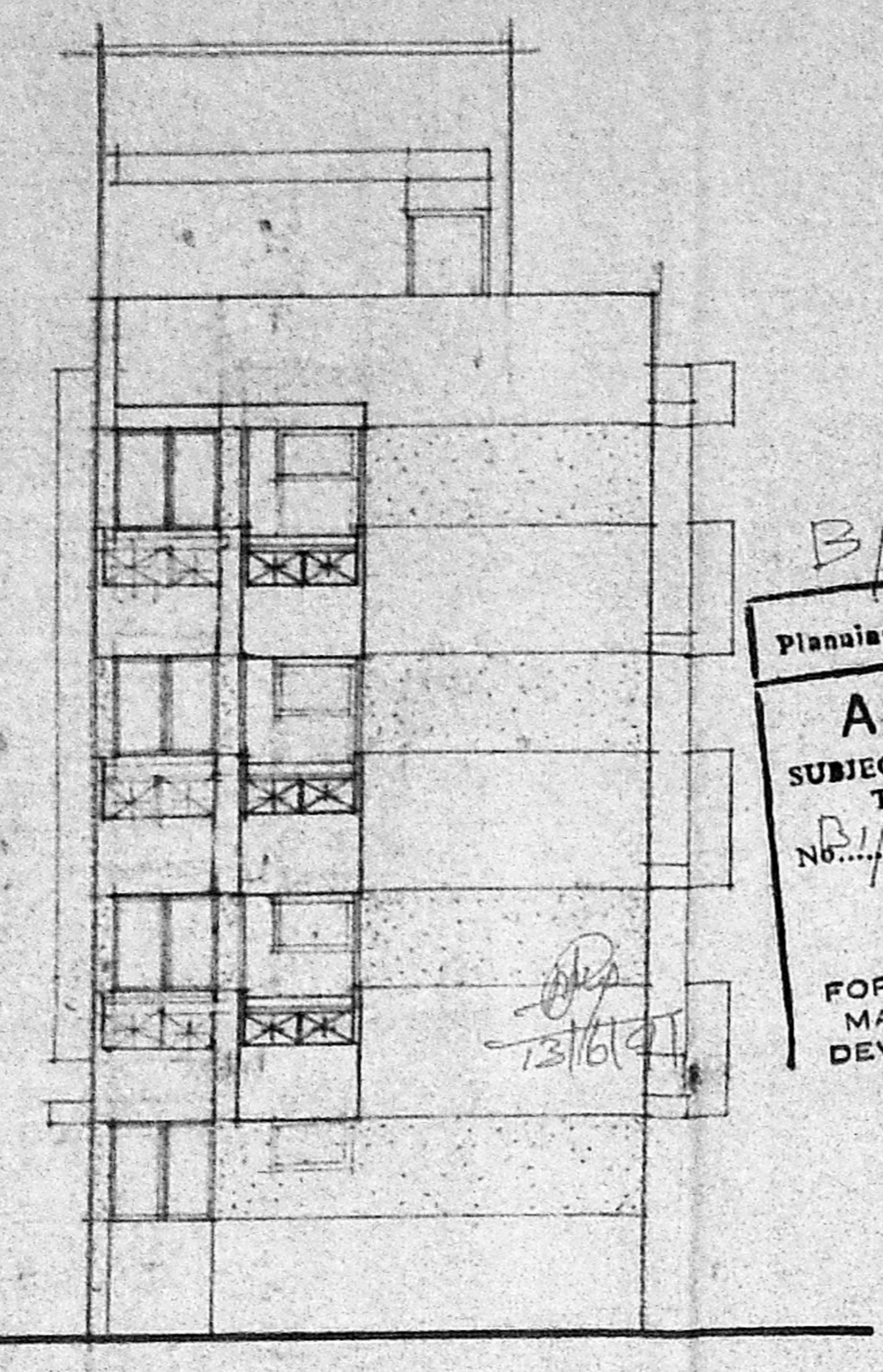

ELEVATION

B/13193/100/91 dt 13.6.91

Planning Permit No. **APPROVED**

SUBJECT TO THE CONDITIONS IN THIS OFFICE LETTER.

D1/5251/91 dt 13.6.91

FOR MEMBER SECRETARY  
 MADRAS METROPOLITAN  
 DEVELOPMENT AUTHORITY  
 145, 600 008.

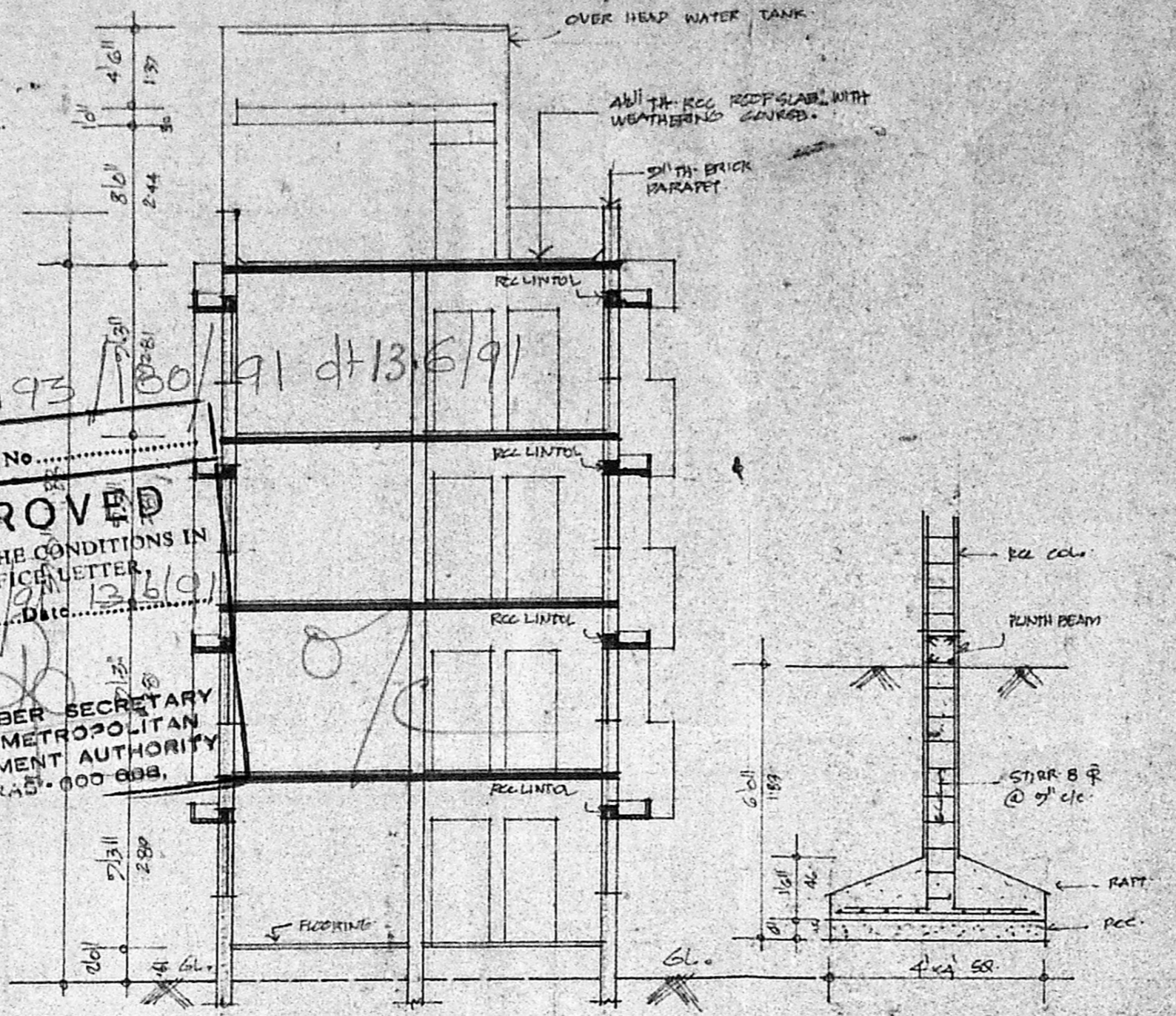

SECTION AT A-B

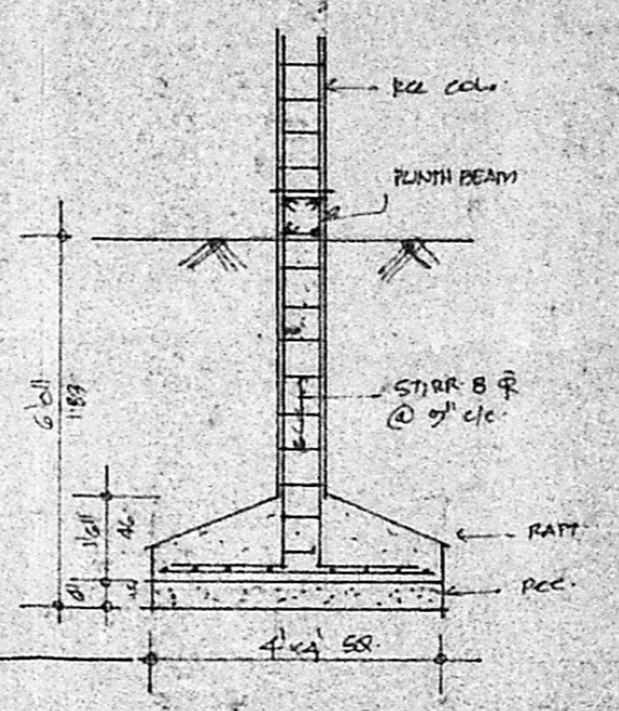

FOUNDATION DETAIL

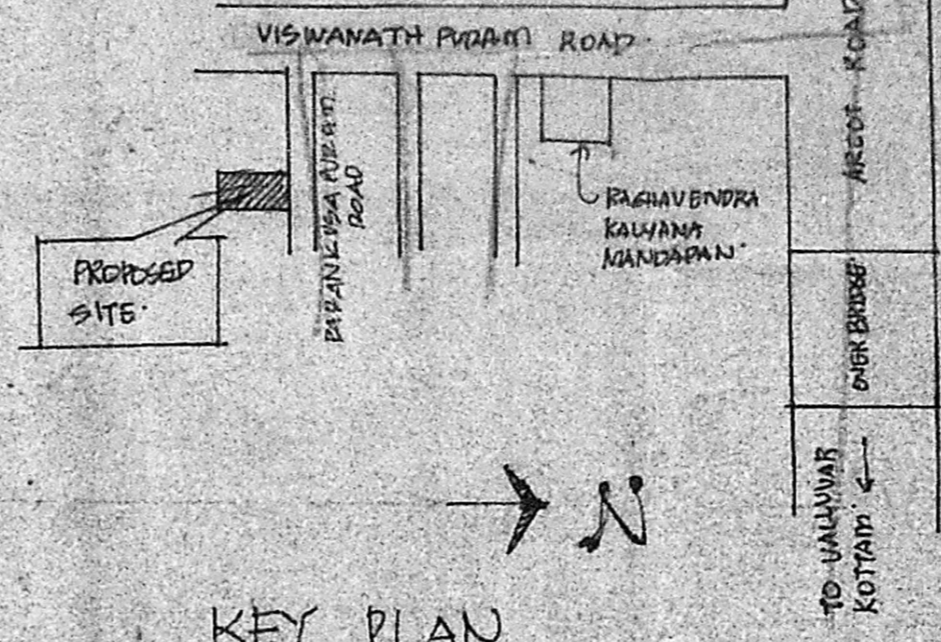

KEY PLAN  
NOT TO SCALE

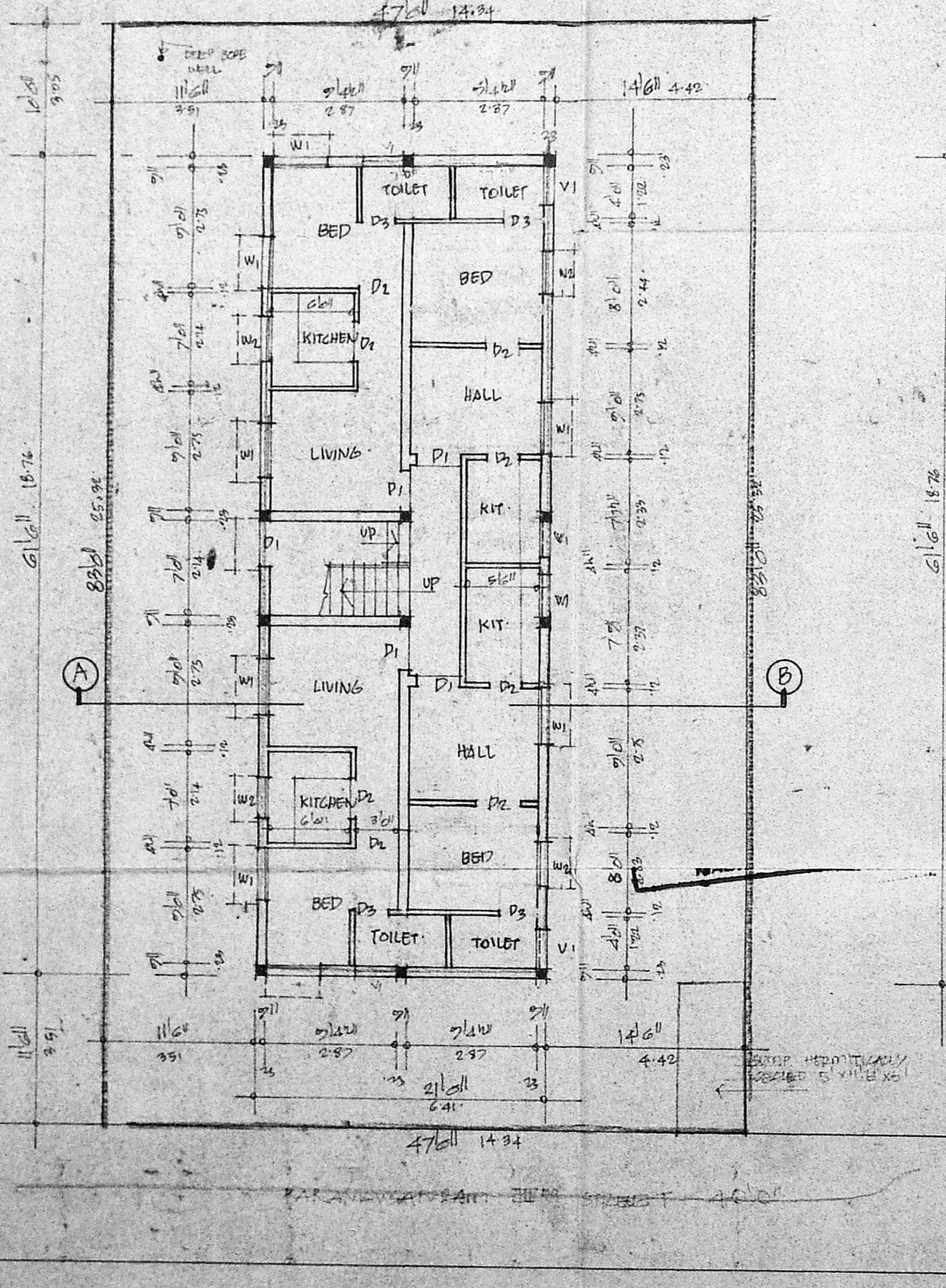

GROUND FLOOR PLAN & SITE PLAN

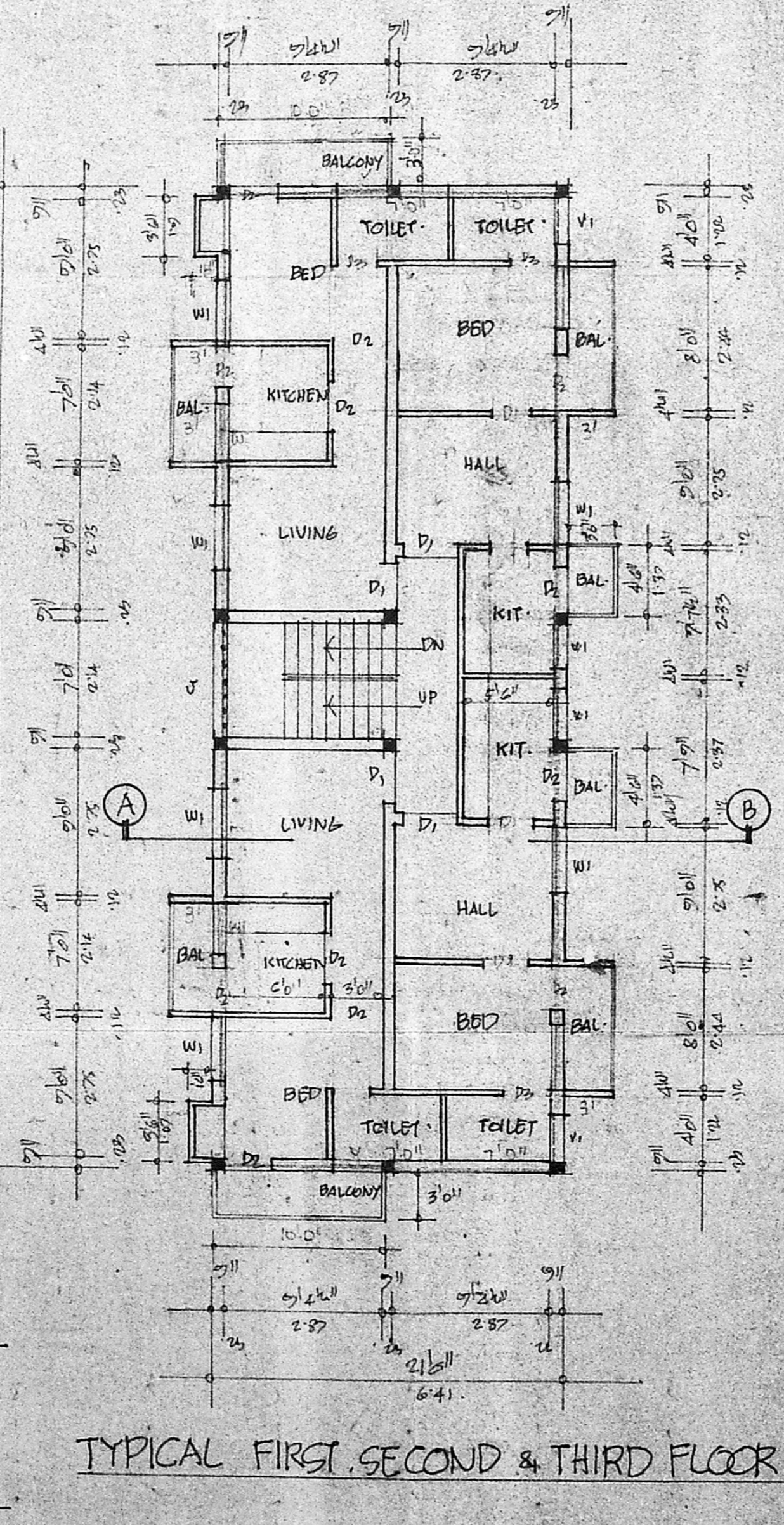

TYPICAL FIRST, SECOND & THIRD FLOOR PLAN

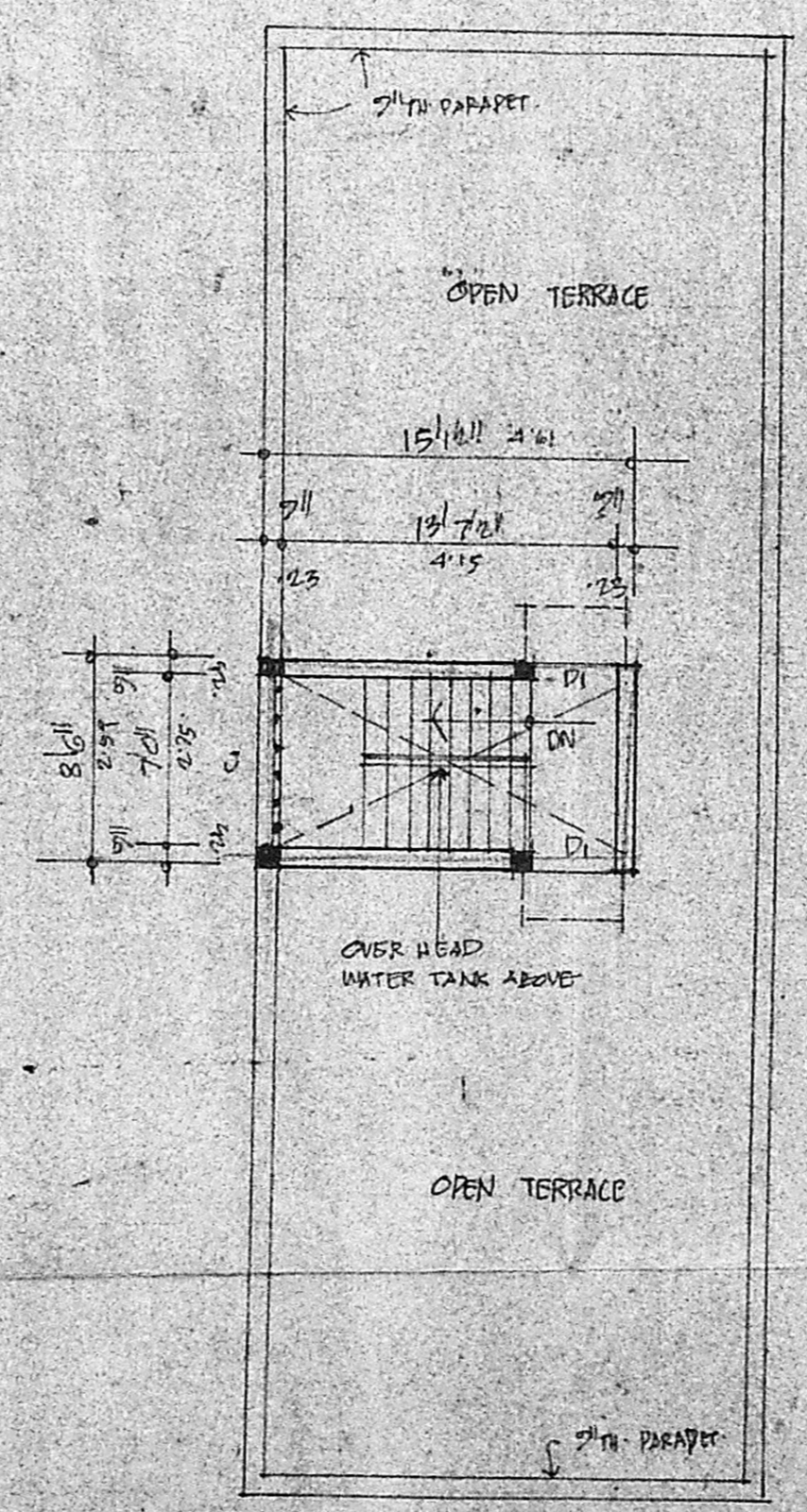

TERRACE PLAN